University of Delaware Police Department
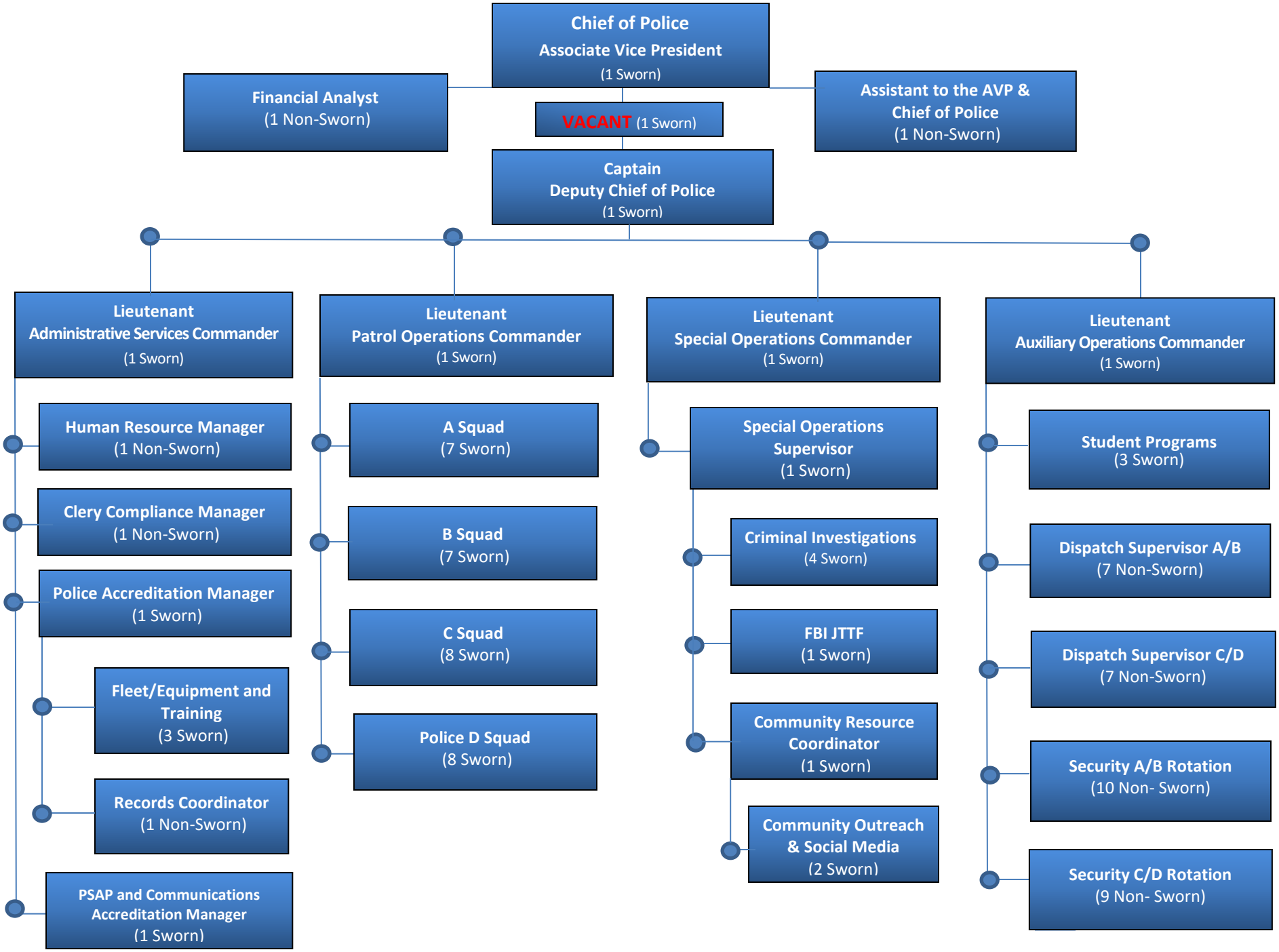
July 22, 2024